

# Plat Book 4H, Page 43 A

# 9049 FILED 15 Oct. 1970  
 And Recd. 4H 43 2:55 P  
*Ollie Farnsworth*  
 Registrar Greenville, S. C.

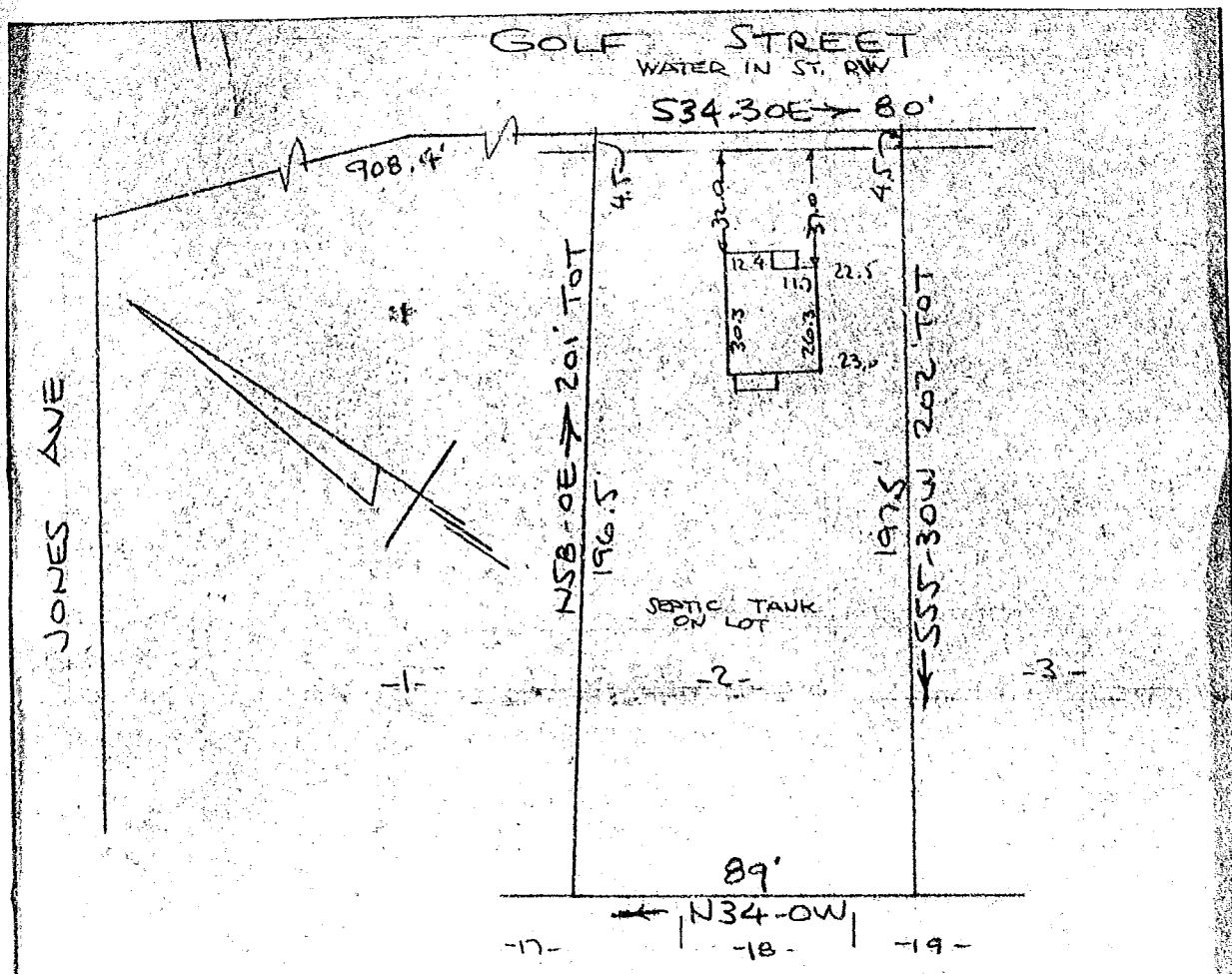

PROPERTY OF  
 CLYDE W. WADDELL & MARY H. WADDELL  
 GREER, S. C. - GREENVILLE CO.  
 SCALE: 1" = 40' 5 OCT. 1970

GREENVILLE S. C. OCT 15 1970  
 2:55 PM '70  
 OLLIE FARNSTRO  
 R.H.C.

This is to certify that on the 15th day of OCTOBER 1970, I surveyed the property shown on this plat, being known as lot 2 on a plat of PROPERTY OF VERNON E. COX and recorded in the RMC Office Greenville County, S.C., in Plat Book "V" at Page 176; and that the property lines, walls and buildings are as shown hereon, and that the walls and buildings located on said lot do not encroach or project on adjacent street or property, and that no adjacent walls or buildings encroach or project on said premises, and no power lines cross this property except as shown hereon.

✓  
 4H-43

*R. B. Bruce*  
 R. B. Bruce, R.L.S. #1952

OCT 15 1970 9049

CAROLINA ENGINEERING & SURVEYING CO.  
 Greenville, South Carolina

RECORDING FEE  
 PAID \$ 50.00

